

RECEIPT

#001-237000



6/1/2021 4:28 PM

CASA D'ORO
(724) 776-2424

You were assisted by
Lisa Poffenberger (#444)

Sold To: #001-36787 Ship To:

Mr. Ian Gabos
618 Fairgate Dr
Wexford, Pa 15090
(412) 735-1950
langabos@Gmail.Com

Joe Bogdewiecz
65 E.State Street
Columbus, Oh 43215
330-421-0033

WORK

140-04051

Layaway Pick
Up



Pick up one of 2 Items
from Layaway #001-
236961 entered 5/27/2021:
18KT WG SHARED
PRONG SETTING FOR
2.71CT OVAL .47 CTTW 14
RD DIA
SZ 5.5

Your Price... \$2,620.00
On Account... (\$144.65)
Due at pickup... \$2,475.35 \$2,475.35

190-04711

Layaway Pick
Up

Pick up one of 2 Items from Layaway
#001-236961 entered 5/27/2021:
2.71Ct GIA Oval Shape G Si1
Diamond CERT #: 2364957624
CERT: GIA

Retail...\$37,300.00
Your Price... \$29,983.00
On Account... (\$1,655.35)
Due at pickup... \$28,327.65 \$28,327.65

Shipping and Handling... \$314.00

Total... \$31,117.00

Check #8064980 Tendered... \$31,117.00

"PRAY FOR RAIN" on your wedding day!

Ask us why!

See associate for contract details

DoubleTree by Hilton / Cranberry / 910 Sheraton Drive / Mars PA 16046
724-776-2424 / 800-346-3998 / www.casadoro.com / info@casadoro.com

001

PINE TOWNSHIP (628)
11970 PERRY HIGHWAY
WEXFORD, PA, 15090
Cashbox 02

Business Date

JUN 1, 2021

Calendar Date

JUN 1, 2021

Purchase

11:59

Transaction Number

00584

Account Type

Official Check

Account Number

XXXXXXXXXX

Document Number

8064980

Transaction Amount \$

31,117.00

Funded by Check \$

31,117.00

Payee:

CASA D'ORO JEWELERS

Remitter:

IAN M GABOS

This deposit or payment is accepted subject to
verification and to the rules and regulations of
this bank. Deposits may not be available for
immediate withdrawal. Receipt should be held
until verified with your statement.

FOR MORE INFORMATION AND EXAMPLES OF WHEN

DEPOSITS BECOME AVAILABLE, GO TO

WWW.PNC.COM/BANKWISELY



TAG Heuer

HEARTS ON FIRE

MOST PERFECT
CUT DIAMOND

CASA D'ORO

910 Sheraton Dr

Mars, PA 16046

usa

Jewelry Appraisal

DATE: 5/29/2021

NAME: Mr. Ian Gabos

ADDRESS: 618 Fairgate Drive
Wexford, PA 15090
4127351950

By: X

Lisa Poffenberger

REPLACEMENT VALUE: \$36,790.00

Description

LADIES EIGHTEEN (18) KARAT WHITE GOLD ENGAGEMENT RING WITH FOURTEEN (14) ROUND BRILLIANT CUT DIAMONDS, (G/H) COLOR, (VS) CLARITY, WEIGHING A TOTAL OF .47 CARATS, WITH ONE (1) OVAL CUT DIAMOND, (G) COLOR, (SI1) CLARITY, MEASURING 10.90 X 7.81 X 4.96 MILLIMETERS, WEIGHING A TOTAL OF 2.71 CARATS. DIAMOND IS GIA CERTIFIED #2364957624. DIAMOND IS LASER INSCRIBED ON GIRDLE OF STONE.

THIS APPRAISAL HAS BEEN PREPARED BY MEMBERS OF OUR TRAINED STAFF USING INDUSTRY ACCEPTED GEMOLOGICAL TECHNIQUES. EACH PIECE HAS BEEN CAREFULLY EXAMINED, AND MOUNTED GEMSTONES HAVE BEEN GRADED, IDENTIFIED AND LISTED INSOFAR AS MOUNTINGS ALLOW FOR ACCURATE DETERMINATIONS. ALL GRADES AND MEASUREMENTS OF STONES AND MOUNTINGS SHOULD BE CONSIDERED APPROXIMATE UNLESS OTHERWISE STATED.

THE VALUES SET FORTH HEREIN ARE ESTIMATES OF THE AVERAGE CURRENT MARKET PRICE AT WHICH THE APPRAISED JEWELRY MAY BE PURCHASED IN THE AVERAGE FINE JEWELRY STORE. JEWELRY APPRAISAL AND EVALUATION IS PARTIALLY SUBJECTIVE. THEREFORE, ESTIMATES OF REPLACEMENT VALUE MAY VARY FROM ONE APPRAISER TO ANOTHER. SUCH A VARIANCE DOES NOT NECESSARILY CONSTITUTE AN ERROR ON THE PART OF THE APPRAISER.

THIS APPRAISAL SHOULD NOT BE USED AS THE BASIS FOR THE PURCHASE OR SALE OF THE ITEMS LISTED WITHIN AND IS PROVIDED SOLELY AS AN ESTIMATE OF THE APPROXIMATE REPLACEMENT VALUES OF THE LISTED ITEMS AT THIS TIME.

THE APPRAISER DISCLAIMS ALL RESPONSIBILITY AND LIABILITY RESULTING FROM ANY SUIT OF LAW WHICH MIGHT ARISE IN CONNECTION WITH THE APPRAISAL. IN NO EVENT WILL THE APPRAISER BE LIABLE FOR ANY DAMAGES ARISING FROM THE CUSTOMER'S USE OF OR RELIANCE ON THIS APPRAISAL, OR ANY OTHER CONSEQUENTIAL DAMAGES.

5355 Armada Drive, Carlsbad, CA 92008-4602

T +1 760 603 4500

F +1 760 603 1814

E labservice@gia.edu

GIA.edu

LABORATORIES

Antwerp

Hong Kong

Ramat Gan

Bangkok

Johannesburg

Surat

Carlsbad

Mumbai

Tokyo

Gaborone

New York

RESEARCH CENTERS

Antwerp

Carlsbad

Bangkok

New York

CAMPUSES

Bangkok

London

New York

Carlsbad

Mumbai

Taipei

Hong Kong

The World's Foremost Authority in Gemology™

Ensuring the Public Trust since 1931



100738889087

JOB: 76231329

08

December 17, 2020

Report TypeDiamond Grading Report

GIA Report Number 2364957624

Shape Oval Brilliant

Measurements 10.90 x 7.81 x 4.96 mm

Carat Weight 2.71 carat

Color G

Clarity SI1

Proportions:

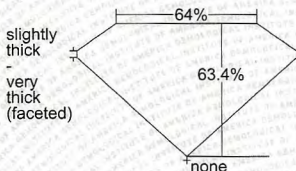

Profile not to actual proportions

Polish Excellent

Symmetry Excellent

Fluorescence Faint

Clarity Characteristics: Crystal, Cloud, Needle, Natural

Inscription(s): GIA 2364957624

Comments: Pinpoints are not shown.



1008211309



GIA®



STATEMENT OF AUTHENTICITY

This document represents GIA's professional opinion, supported by the techniques and instrumentation available at the time of examination, that the diamond described in this report is a natural diamond and not a simulant or laboratory grown. This document also describes the quality characteristics of the diamond based on the GIA 4Cs and the GIA International Diamond Grading System™, and discloses any treatments discovered during GIA's analysis.

WHAT IS A GIA REPORT?

A GIA report represents a technologically advanced diamond and gemstone evaluation. It provides a blueprint of your gemstone's attributes and a tangible record of its quality.

The Gemological Institute of America is internationally recognized as the leader in gem education, research and laboratory services. Committed to protecting all purchasers of gemstones and jewelry, the Institute developed the International Diamond Grading System™ and the 4Cs of diamond quality, and continues to set the standard for grading and identification practices used all over the world.

As the world's pre-eminent gemological laboratory and research center, GIA is often the first to examine new gem materials entering the marketplace. It is also a leader in the discovery of new methods to detect and identify the latest simulants, treatments and synthetics. These discoveries translate into expert gemological services and underlie the accuracy and precision of your GIA report.

GIA's assessment of your gemstone is objective and unbiased. GIA does not sell gemstones nor is it affiliated with any industry group or commercial enterprise. In addition to adhering to stringent grading and identification standards, the Institute operates under a strict code of ethics designed to protect its independence and to ensure the integrity of every report it issues.

IMPORTANT DOCUMENT, STORE SAFELY

GEMOLOGICAL INSTITUTE OF AMERICA®

5355 Armada Drive, Carlsbad, CA 92008-4602

T +1 760 603 4500

F +1 760 603 1814

E labservice@gia.edu

GIA.edu

LABORATORIES

Antwerp	Hong Kong	Ramat Gan
Bangkok	Johannesburg	Surat
Carlsbad	Mumbai	Tokyo
Gaborone	New York	

RESEARCH CENTERS

Antwerp	Carlsbad
Bangkok	New York

CAMPUSES

Bangkok	London	New York
Carlsbad	Mumbai	Taipei
Hong Kong		



GIA DIAMOND GRADING REPORT



The World's Foremost Authority in Gemology™
Ensuring the Public Trust since 1931

©2020. GIA, the GIA logo and Gemological Institute of America are registered trademarks of Gemological Institute of America, Inc. All rights reserved.



GIA NATURAL DIAMOND GRADING REPORT

December 17, 2020
GIA Report Number 2364957624
Shape and Cutting Style Oval Brilliant
Measurements 10.90 x 7.81 x 4.96 mm

GRADING RESULTS

Carat Weight 2.71 carat
Color Grade G
Clarity Grade SI1

ADDITIONAL GRADING INFORMATION

Polish Excellent
Symmetry Excellent
Fluorescence Faint
Inscription(s): GIA 2364957624
Comments: Pinpoints are not shown.

PROPORTIONS

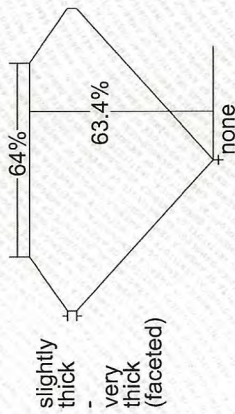

Profile not to actual proportions

CLARITY CHARACTERISTICS

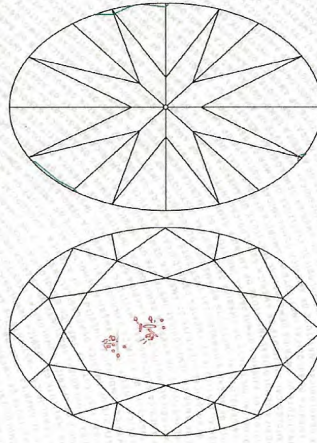

KEY TO SYMBOLS*

- Crystal
- Cloud
- Needle
- △ Natural

* Red symbols denote internal characteristics (inclusions). Green or black symbols denote external characteristics (blemishes). Diagram is an approximate representation of the diamond, and symbols shown indicate type, position, and approximate size of clarity characteristics. All clarity characteristics may not be shown. Details of finish are not shown.

GIA REPORT
2364957624

Verify this report at GIA.edu

GRADING SCALES

GIA CLARITY SCALE		GIA COLOR SCALE	
FLAWLESS	VERY VERY SLIGHTLY INCLUDED	D	COLORLESS
INTERNALLY FLAWLESS		E	
VVS ₁	VERY SLIGHTLY INCLUDED	F	NEAR COLORLESS
VVS ₂		G	
VS ₁	SLIGHTLY INCLUDED	H	FAINT
VS ₂		I	
SI ₁	INCLUDED	J	VERY LIGHT
SI ₂		K	
I ₁		L	LIGHT
I ₂		M	
I ₃		N	
		O	
		P	
		Q	
		R	
		S	
		T	
		U	
		V	
		W	
		X	
		Y	
		Z	



reportcheck.gia.edu



The results documented in this report refer only to the diamond described, and were obtained using the techniques and equipment available to GIA at the time of examination. This report is not a guarantee or valuation. For additional information and important limitations and disclaimers, please see GIA.edu/terms or call +1 800 421 7250 or +1 760 403 4500. ©2020 Gemological Institute of America, Inc.

THE SECURITY FEATURES IN THIS DOCUMENT, INCLUDING THE HOLOGRAM SECURITY SCREEN AND MICROPRINT LINES, IN ADDITION TO THOSE NOT LISTED, EXCEED DOCUMENT SECURITY INDUSTRY GUIDELINES.

GEMOLOGICAL INSTITUTE OF AMERICA®

5355 Armada Drive, Carlsbad, CA 92008-4602

T +1 760 603 4500

F +1 760 603 1814

E labservice@gia.edu

GIA.edu

LABORATORIES

Antwerp	Hong Kong	Ramat Gan
Bangkok	Johannesburg	Surat
Carlsbad	Mumbai	Tokyo
Gaborone	New York	

RESEARCH CENTERS

Antwerp	Carlsbad
Bangkok	New York

CAMPUSES

Bangkok	London	New York
Carlsbad	Mumbai	Taipei
Hong Kong		

D.V.R. ENTERPRISES
INC. DBA ATLANTIC
DIAMOND COMPANY

AE9202

82970375



100738889087

2364957624

The World's Foremost Authority in Gemology
Ensuring the Public Trust since 1931

©2020, GIA, the GIA logo and Gemological Institute of America are registered trademarks of Gemological Institute of America. All rights reserved.

R2718



GIA®



GIA DIAMOND GRADING REPORT

CASA D'ORO

Diamonds & Fine Jewelry

Lisa Poffenberger

lisa@casadoro.com
casadoro.com

DIAMOND GRADING REPORT

FOR NATURAL DIAMOND

GRADING RESULTS

Shape	Oval Brilliant
Measurements	10.90 x 7.81 x 4.96 mm
Carat Weight	2.71 carat
Color Grade	G
Clarity Grade	SI1

PROPORTIONS

Depth	63.4%
Table	64%
Girdle	Slightly Thick to Very Thick, Faceted
Culet	None

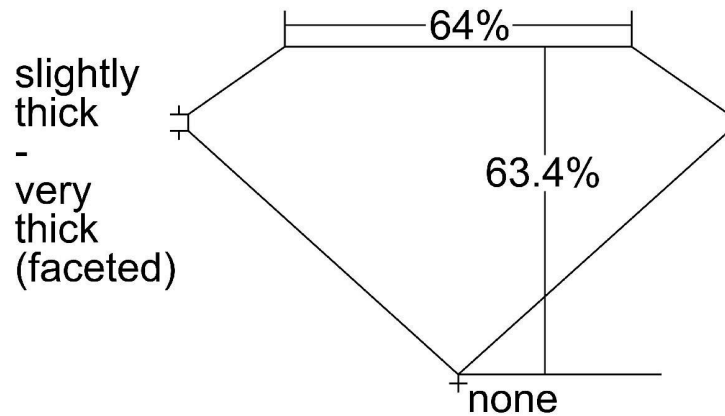

Profile not to actual proportions

FINISH

Polish	Excellent
Symmetry	Excellent

FLUORESCENCE

Fluorescence	Faint
--------------	-------

CLARITY CHARACTERISTICS

Clarity Characteristics	Crystal, Cloud, Needle, Natural
-------------------------	---------------------------------

CLARITY CHARACTERISTICS

- Crystal
- ☁ Cloud
- \\ Needle
- △ Natural

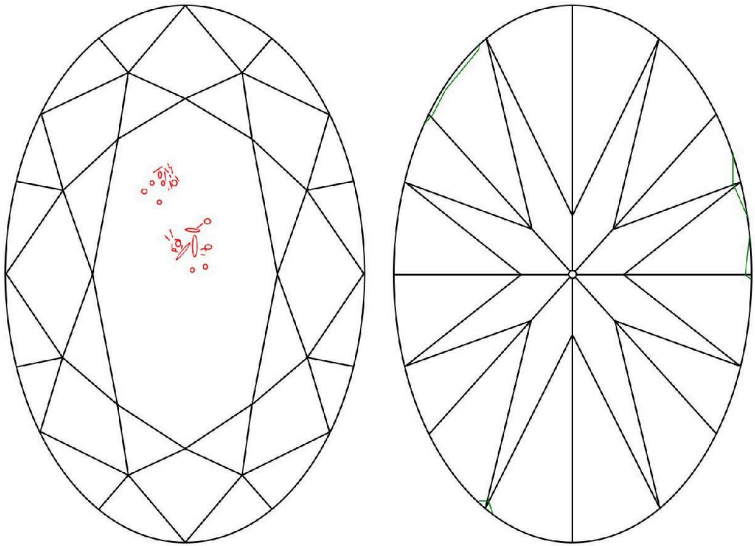

COMMENTS

Pinpoints are not shown.

INSCRIPTION(S)

GIA 2364957624

DOWNLOAD REPORT PDF

[Email Report](#)

DOWNLOAD THE NEW GIA APP

The NEW GIA APP

- Save and send GIA reports
- Verify your diamond's identity

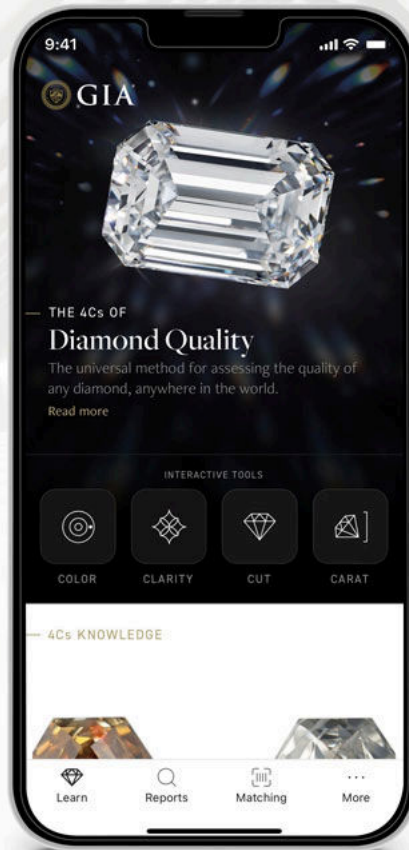

DOWNLOAD AT



IMPORTANT LIMITATIONS

All Report Check information is subject to these [limitations](#).

VERIFY ANOTHER REPORT

Search for another report number on [Report Check](#)

LEARN MORE ABOUT DIAMONDS



Explore diamond history, research, quality factors, and more in the GIA Gem Encyclopedia.

[READ MORE](#)

RELATED



**JOIN US AT
CONVERGE**



LEARN ABOUT EDUCATION ON CAMPUS AND ONLINE



EXPLORE GIA LABORATORY PROMOTIONAL OFFERS



**SHOP THE
GIA STORE**



[Gem Encyclopedia](#)

[Education](#)

[Research & News](#)

[Analysis & Grading](#)

GIA Instruments
Retailer Support
GIA Store
FAQs
Pressroom
GemKids Website
Alumni Collective
Quality Assurance Benchmarks for Jewelry
4Cs of Diamond Quality

Student Consumer Information
Gem & Jewelry Careers
Careers at GIA
Locations
Report A Concern
Support GIA
Contact Us
Developer APIs

Email Preferences

Cookie Preferences

Download the New GIA App

Follow Us



 Change Language: English U.S.